www.africaleadingwomen.com

AFRICA REGIONAL
e-CONFERENCE FOR

# Leading Women in Banking & Finance

15th - 16th OCT 2020

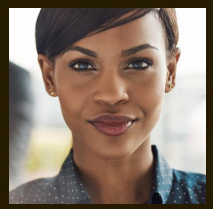

## Programme

Theme: Breaking Barriers and Redefining Leadership in Africa

# Africa Regional e-Conference for Leading Women in Banking and Finance

**OCTOBER**

**15th**

PARTICIPATING **COUNTRIES**

Including Participants from UK & USA

## DAY ONE: Morning Session

| | |
|---|---|
| **9:00am to 9:03am** | **Welcome Remarks by KBA CEO Dr. Habil Olaka, Host** |
| **9:03am to 9:08am** | **Sponsor Remarks -** Mastercard, Senior Vice President, Franchise, **Omokehinde Adebanjo** |
| **9:08am to 9:20am** | **Guest of Honor Remarks** – Central Bank of Kenya, Deputy Governor, **Sheila M'Mbijjewe** |
| **9:20am to 9:40am** | **Keynote Presentation** – Oxford Scholar, **Arunma Oteh** |
| **9:40am to 10:20am** | **Panel Discussion** - **Peak Performance in Turbulent Times:** Discussion on How to Effectively Respond to Headwinds in a Dynamic Industry Environment.<br>**Panelists:**<br>• **Diane Karusisi** – Chief Executive Officer, Bank of Kigali, Rwanda<br>• **Mary Wamae** – Executive Director, Equity Group, Kenya<br>• **Esther Chibesa** – Managing Director – Sub Saharan Africa Treasury and Trade Solutions Head at Citigroup<br>• **Hedwige Nuyens** – Managing Director, International Banking Federation, UK<br>**Moderator –** Senior Marketing & Communications Manager, Credit Bank, **Monica Chege** |
| **10:20am to 11:00am** | **Panel Discussion:** A Presentation on Navigating the 4th Industrial Revolution<br>**Panelists:**<br>• **Noha Shaker** – Founder and Secretary General of Egypt FinTech Association and Vice President of Africa FinTech Network<br>• **Juliana Rotich** – Co-Founder of Ushahidi and Boya App<br>• **Anne-Marie Chidzero** – CIO FSD Africa Investments, Kenya<br>**Moderator** – CTO & Co-Founder, The Kenyan Wallstreet, **Eric Jackson** |

## DAY ONE: Afternoon Workshops

| | |
|---|---|
| **2:00pm to 3:00pm** | **Track 1 – Leadership and Career Development, Including Effective Conflict Management and Problem Solving** – Bloom Consultancy, Chief Executive Officer, **Rose Ogega**<br>**Moderator** – KBA Senior Communications Officer, **Roselyne Njino** |
| | **Track 2 – Navigating a Career in Corporate and Investment Banking** – First Vice President, Citizen Trust Bank, **Erick Wilson**, **Andia Chakava**, Investment Director, Graca Machel Trust and **Nancy Asiko Onyango**, Director, Office of Internal Audit and Inspection, International Monetary Fund (IMF)<br>**Moderator** – Public Affairs Officer, Citibank, **Maryanne Mwaura** |

Hosted By:

KENYA BANKERS ASSOCIATION

Proudly Sponsored by:

DTB DIAMOND TRUST BANK

mastercard

Stanbic Bank
A member of Standard Bank Group

Safaricom

## **DAY TWO:** Morning Session

| | |
|---|---|
| **9:00am to 9:03am** | **Welcome Remarks by KBA Director of Public Affairs, Nuru Mugambi, Host** |
| **9:03am to 9:08am** | **Opening Remarks by DTB, Group Chief Executive Officer and Managing Director, Nasim Devji** |
| **9:08am to 9:25am** | **Fireside Chat on Career Positioning and Leadership** – Absa Group, Board Member & Serena Group, Board Chairman, **Francis Okello.** **Moderator –** KBA Director of Public Affairs, **Nuru Mugambi** |
| **9:25am to 10:00am** | **Panel Discussion 1 – Transformational Leadership in Relation to Organizational Performance**<br>• **Lindi Farisani** – Head of Equity Advisory Sales, UBS Investment Bank, South Africa<br>• **Charles Mudiwa** – CEO, Stanbic Bank, Kenya<br>• **Sylvia Mulinge** – Chief Customer Officer, Safaricom, Kenya<br>• **Joana Bannerman** – Managing Director, Access Bank, Zambia<br>**Moderator –** Standard Chartered Bank, Head of Sustainability and Public Affairs, **Susan Njoroge** |
| **10:00am to 10:30am** | **Panel Discussion 2 – People Power: Influencing Culture Change**<br>• **Maserame Mouyeme** – Corporate Affairs & Responsible Business Director, Old Mutual, South Africa<br>• **Abena Osei-Poku** – Managing Director, Absa Bank, Ghana<br>• **Rebecca Mbithi** – Chief Executive Officer, Family Bank, Kenya<br>• **Ifeoma Dozie** – Director of Marketing and Communication, Mastercard, Nigeria<br>**Moderator –** KBA Personal Assistant to the CEO and Membership Officer, **Eva Miricho-Treacher** |
| **10:30am to 11:30am** | **Launch of the Amari Book Club**<br>Welcome Remarks by **Joshua Oigara, CBS** – KCB Group Chief Executive Officer and Managing Director<br>Remarks by **Rekha Mhango**, Deputy Governor, Bank of Zambia<br>**Panelists:**<br>• **Dr. Habil Olaka** – CEO, Kenya Bankers Association<br>• **Sekou Owino** – Group Head of Legal, Nation Media Group<br>• **Patricia Okelo** – Author of a Candid Handbook for Women Doing Business in Kenya and Co-founder of Kayana<br>**Moderator** – KBA Public Affairs Director, **Nuru Mugambi** |
| **11:30am to 11:45am:** | **Professional Development and Continuous Learning - Prof. Ruth Kiraka** – Strathmore Business School |

## **DAY TWO:** Afternoon Workshops

| | |
|---|---|
| **2:00pm to 3:00pm** | **Track 1 – Vision Boarding -** A Process of Intentional Pursuit of Your Purpose, through the Perspective of Your Highest Best Self, to Positively Impact and Transform the World – ActualEyezit, Vision Board Coach and Founder, **Emily Kinuthia.** **Moderator –** KBA Communications Officer, **Hesborn Nyakundi** |
| | **Track 2 – Emotional Intelligence:** A Valued Leadership Attribute – EQ Practicioner, Founder and Lead Changemaker, PTS Africa, **Ms. Mucha Mlingo**<br>**Moderator –** KCB Group, Internal Communications Manager, **Anne Mathenge** |
| | **Track 3 – Public Speaking and Storytelling:** An Engaging Session Designed to Improve Your Communications Skills as a Leader – Story Curator & Director, Engage Kenya, **Agatha Juma**<br>**Moderator –** KBA Senior Communications Officer, **Roselyne Njino** |

**OCTOBER**
**16th**

PARTICIPATING
**COUNTRIES**

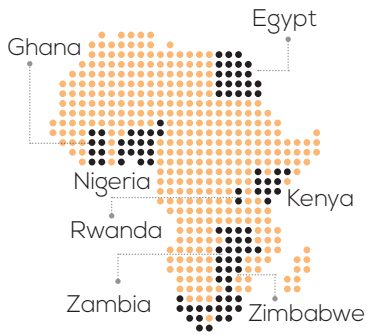


Including Participants
from UK & USA

Strategic Partners:

Strathmore University Business School

RBA Rwanda Bankers' Association

New Faces New Voices Women in Finance Network

BAZ Bankers Association of Zambia

The Kenyan Wall Street
THE THINKING BEHIND THE INVESTOR

www.africaleadingwomen.com

AFRICA REGIONAL
e-CONFERENCE FOR

# Leading *Women* in Banking & Finance

KENYA BANKERS ASSOCIATION


Kenya Bankers Association

13th Floor, International House,
Mama Ngina Street
P.O. Box 73100- 00200 NAIROBI
Telephone: 254 20
2221704/2217757/2224014/5
Cell: 0733 812770/0711 562910

www.kba.co.ke


Registration is currently ongoing | For more information:
Email KBA Senior Communications Officer, Roselyn Njino through events@kba.co.ke